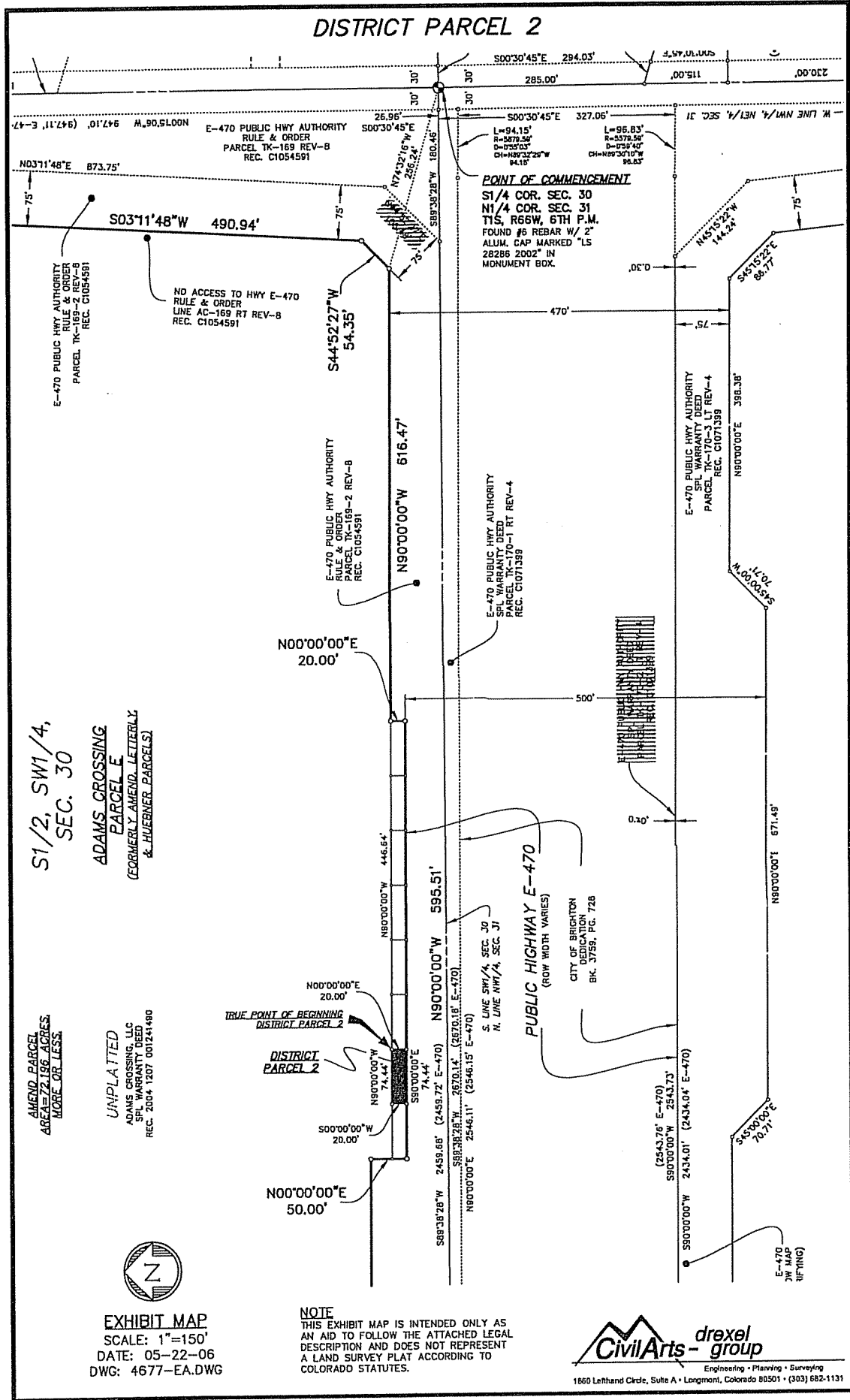

**EXHIBIT "A-2"**  
**DISTRICT PARCEL 2**



**S1/2, SW1/4, SEC. 30**  
**ADAMS CROSSING PARCELS**  
(FORMERLY AMEND. LETTERLY & HUEBNER PARCELS)

AMEND PARCEL  
AREA=72.195 ACRES.  
MORE OR LESS.

UNPLATTED  
ADAMS CROSSING, LLC  
SPL WARRANTY DEED  
REC. 2004.1207 001241480

TRUE POINT OF BEGINNING  
DISTRICT PARCEL 2

DISTRICT PARCEL 2

**PUBLIC HIGHWAY E-470**  
(ROW WIDTH VARIES)

CITY OF BRIGHTON  
DEDICATION  
BK. 3739, PG. 726

**POINT OF COMMENCEMENT**  
S1/4 COR. SEC. 30  
N1/4 COR. SEC. 31  
T1S, R66W, 6TH P.M.  
FOUND 16 REBAR W/ 2"  
ALLUM. CAP MARKED "LS  
28266 2002" IN  
MONUMENT BOX.



**EXHIBIT MAP**  
SCALE: 1"=150'  
DATE: 05-22-06  
DWG: 4677-EA.DWG

**NOTE**  
THIS EXHIBIT MAP IS INTENDED ONLY AS  
AN AID TO FOLLOW THE ATTACHED LEGAL  
DESCRIPTION AND DOES NOT REPRESENT  
A LAND SURVEY PLAT ACCORDING TO  
COLORADO STATUTES.

**CivilArts-drexel-group**  
Engineering • Planning • Surveying  
1660 Lenthand Circle, Suite A • Longmont, Colorado 80501 • (303) 682-1131

# ADAMS CROSSING METROPOLITAN DISTRICT NO. 2

2018 Inclusion

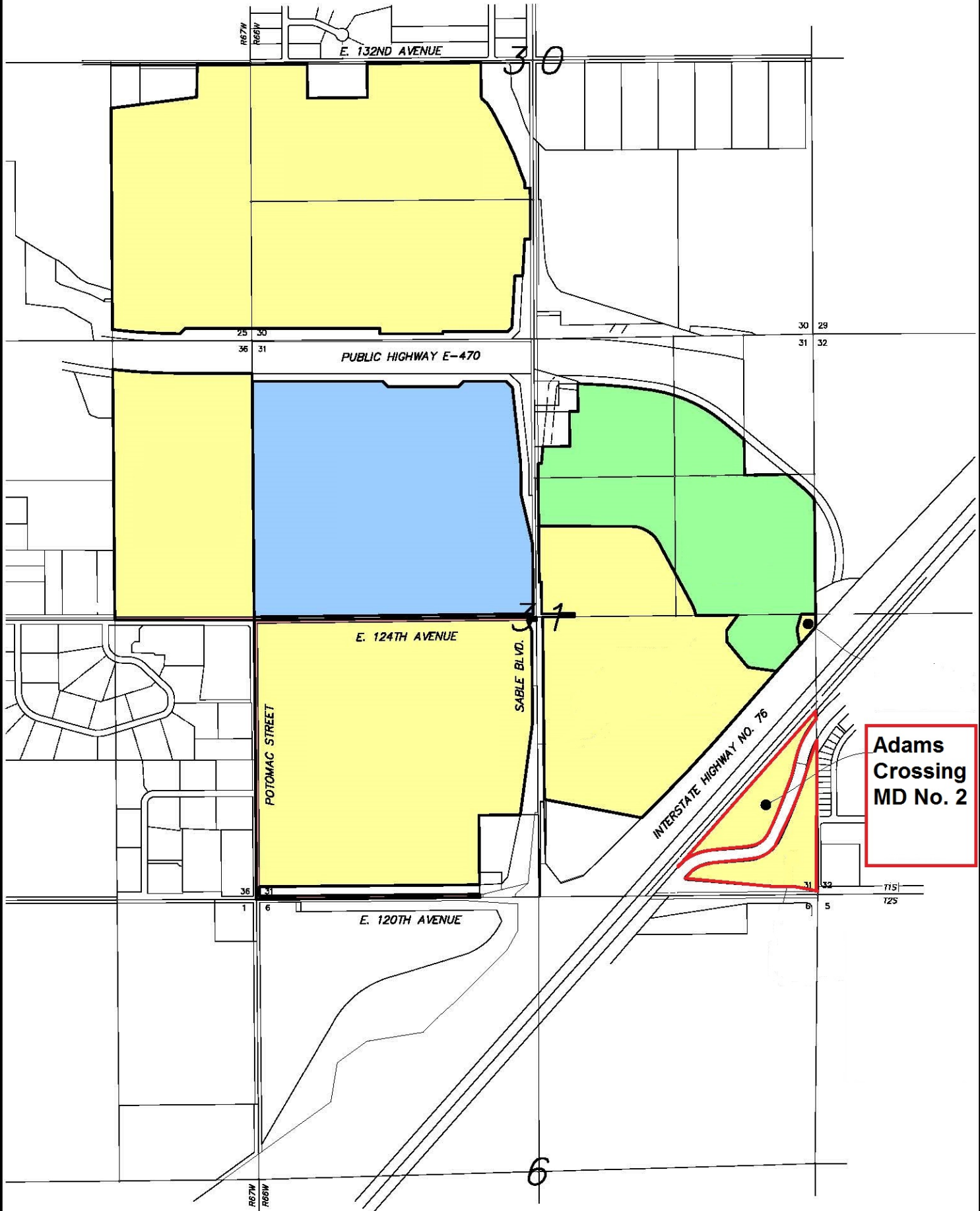

**EXHIBIT MAP**  
SCALE: 1"=1,200'  
DATE: 10-25-10  
DWG: 4677-ECA.DWG

**NOTE**  
THIS EXHIBIT MAP IS INTENDED ONLY AS AN AID TO FOLLOW THE ATTACHED LEGAL DESCRIPTION AND DOES NOT REPRESENT A LAND SURVEY PLAT ACCORDING TO COLORADO STATUTES.



ENGINEERING PLANNING SURVEYING  
1660 Lethand Circle, Suite A  
Longmont, CO 80501  
P. 303.682.1131  
F. 303.682.1149