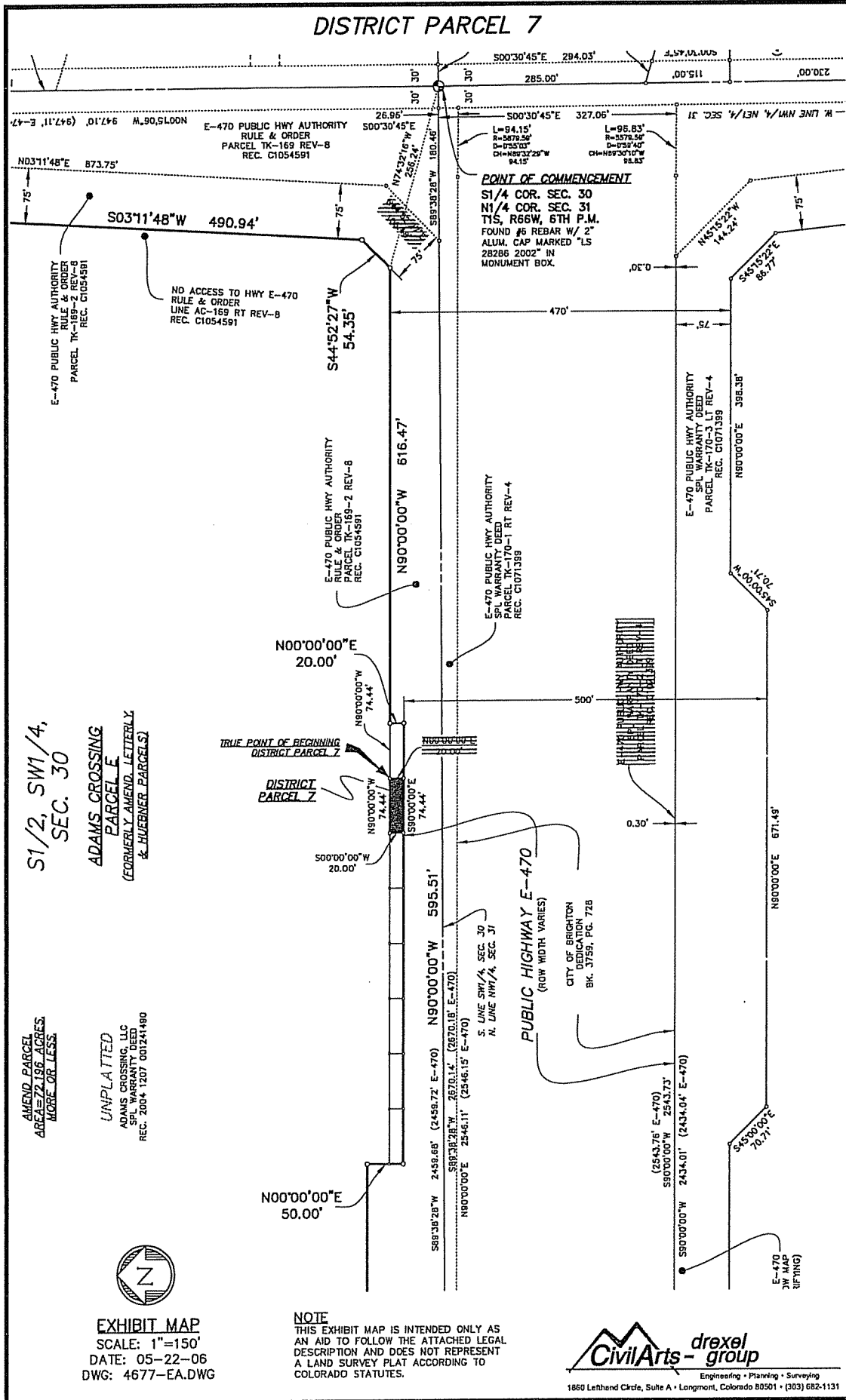

EXHIBIT "A-7"

DISTRICT PARCEL 7



S1/2, SW1/4,
SEC. 30

ADAMS CROSSING
PARCEL E
(FORMERLY AMEND. LETTERLY
& HUEBNER PARCELS)

AMEND. PARCEL
AREA = 72.196 ACRES,
MORE OR LESS.

UNPLATTED
ADAMS CROSSING, LLC
SPL. WARRANTY DEED
REC. 2004 1207 001241490



EXHIBIT MAP
SCALE: 1"=150'
DATE: 05-22-06
DWG: 4677-EA.DWG

NOTE
THIS EXHIBIT MAP IS INTENDED ONLY AS
AN AID TO FOLLOW THE ATTACHED LEGAL
DESCRIPTION AND DOES NOT REPRESENT
A LAND SURVEY PLAT ACCORDING TO
COLORADO STATUTES.



Engineering • Planning • Surveying
1860 Lenthall Circle, Suite A • Longmont, Colorado 80501 • (303) 682-1131